

University of
Pittsburgh | Bradford

Summer 2025 Schedule of Classes
Registration opens February 14



If you are currently a student at another university, you may take a summer class through the University of Pittsburgh at Bradford as a visiting student. Contact Admissions at 1-800- 872-1787 or admissions@upb.pitt.edu.

BILLING

Students are charged a per credit tuition rate over the summer for those registered in less than 12 credits. If registered in 12 or more credits, a flat tuition rate applies. In addition to tuition, students are charged a Computer Networking Fee of \$100 if registered in less than 12 credits & \$175 if in 12 or more credits. **This includes Internships.** Other course specific fees may apply.

The University of Pittsburgh does not mail paper bills. Once you have registered for classes, charges are created for the term. An e-mail notification is sent to your Pitt e-mail account directing you to view your account and the due date for your charges.

- Go to <https://www.payments.pitt.edu/> and log on using the username and password assigned to you by the University.
- You will land on the Account Summary tab. Here you will be able to see any balance due, and for which term(s), and the payment due date.

Your payment will be due in full by the posted due date on your PittPAY landing page unless you are enrolled in a payment plan (see Payment Plan tab in PittPAY). Credit card and eCheck payments are accepted online in PittPAY. Payments by eCheck are offered at no charge to you but if you pay by credit or debit card, (Visa, Discover or MasterCard) a non-refundable convenience fee per transaction is charged by our vendor. Enrollment Services accepts cash or check payments. For more detailed information regarding student accounts, please visit [payments.pitt.edu](https://www.payments.pitt.edu).

FINANCIAL AID: If you are a current Pitt Bradford student and would like to be considered for some form of financial aid, please **first register in your summer classes and then complete this form:** <https://na2.docusign.net/Member/PowerFormSigning.aspx?PowerFormId=e9f16381-fecf-440a-9da5-e22d6bf08419&env=na2&acct=5f235d73-8911-4785-9715-399671fb99eb&v=2>

SESSIONS

We strongly encourage students to register for all summer courses they plan to take as soon as possible. Course enrollment is evaluated just prior to the start of each session. A course may be cancelled due to low enrollment. **Adding and Dropping** a summer course does change your credit load and charges. When you **withdraw** from a course you are still charged for the course.

[Enrollment Add/Drop Form](#)

[Class Withdrawal Form](#)

<i>Enrollment for summer sessions begins 2/14/2025 for Veterans and 2/17/2025 for all other students</i>	12WK	4WK1	6WK1	4WK2	6WK2	4WK3
	5/14-8/5	5/14-6/10	5/14-6/24	6/11-7/8	6/25-8/5	7/9-8/5
Classes Begin	5/14	5/14	5/14	6/11	6/25	7/9
ADD/DROP ENDS	5/21	5/16	5/16	6/13	6/27	7/11
LAST DAY TO WITHDRAW FROM CLASS	7/8	5/30	6/10	6/27	7/22	7/25
GRADES MUST BE MARKED AS APPROVED BY 11:59 PM ON...	8/8	6/13	6/27	7/11	8/8	8/8

OBSERVED HOLIDAYS

Monday, 5/26/2023: Memorial Day, University closed

Thursday, 6/19/2023: Juneteenth Observed, University closed

Friday, 7/4/2023: Independence Day, University closed



The Pymatuning Laboratory of Ecology (PLE) is a superb year-round facility that is part of Pitt's Department of Biology. Located in Northwestern Pennsylvania on the shores of beautiful Pymatuning Lake, PLE is dedicated to serving the academic community and visitors from around the world.

Details:

- Most courses spanning 3 weeks.
- Prerequisite courses: BIOL 0101 & 0102 or special permission.
- Students are charged an additional \$185 lab fee per class. Books purchased through PLE.
- Students choosing to stay in residence at PLE (commuting is an option, but often not practical) will need to pay a Room and Board Fee for each course when they arrive at PLE. The rate for 2025 is \$770 (**cash or check only**; no credit cards accepted). <https://www.ple.pitt.edu/courses/course-fees>
- Check out the website: <https://www.ple.pitt.edu/courses>. Pitt Bradford contact: Dr. Mary Mulcahy mnp1@pitt.edu
- Feel free to contact instructors if you have any questions about a particular course. Once you register, view more detailed information here: <https://www.ple.pitt.edu/courses/info-registered-students>



Summer 2025

Session 1: May 19-June 6

Course	Credits	Instructor (home institution)
Ecology & Lab (BIOSC 0370/0390)	4	Castilleja Olmsted (Univ. of Pittsburgh)
Forest Ecology (BIOSC 1160)	3	Mason Heberling (Carnegie Museum of Natural History)
Conservation Biology (BIOSC 1610)	3	Karie Altman (St. Bonaventure University)

Session 2: June 11-July 2 Note session begins and ends on a Wednesday

Course	Credits	Instructor (home institution)
Field Botany (BIOSC 1330)	3	David Krayesky (Slippery Rock University)
Ecology of Fish (BIOSC 1270)	3	Andrew Turner (PennWest-Clarion)
Ornithology (BIOSC 1230)	3	Dolly Crawford (PennWest-Edinboro)

Session 3: July 7-July 25

Course	Credits	Instructor (home institution)
Field Mammalogy (BIOSC 1415)	3	A. R. West (University of Pittsburgh)
Field Techniques in Ecology and Conservation (BIOSC 1390)	3	Dave Janetski (IUP) and Joe Duchamp (IUP)
Disease Ecology (BIOSC 1400)	3	Shane Hanlon (American Chemical Society)

Important Information

Offer does not apply to first-time freshmen or new transfer students.

Students are required to enroll in a minimum of 3 credits in class or online, or an equivalent internship or academic initiative determined on a case-by-case basis.

All students participating in an internship lasting beyond August 5 must find other housing accommodations after that date.

Offer applies only to the time when the session is in progress.

Students are not allowed to move in early or stay after their session.

Students must move out of their apartment within 24 hours of the last day of classes for the session.

The University does not store belongings between terms.

Students not engaged in classes or work on campus (falling below 3 credits, withdrawing from their course or internship, failing a course) will be charged the full \$170/per week. There is no partial charge or proration, it is a weekly rate.

UPB Summer Housing



FREE ROOM ON CAMPUS

WHEN YOU ENROLL FOR SUMMER CLASSES!

Students can receive free housing this summer, double room accommodation, with no meal plan requirement, when they take three or more credits.

Sessions	Start Date	End Date
4 Week Session 1	5/14/25	6/10/25
6 Week Session 1	5/14/25	6/24/25
12 Week Session	5/14/25	8/5/25
4 Week Session 2	6/11/25	7/8/25
6 Week Session 2	6/25/25	8/5/25
4 Week Session 3	7/9/25	8/5/25

Contact Us:

Phone

814-362-7630

Email

upb.housing@pitt.edu

Dates: 5/14/2025 - 6/10/2025

<u>CRN</u>	<u>SUBJ</u>	<u>NUM</u>	<u>TITLE</u>	<u>TYPE</u>	<u>LOC</u>	<u>DAYS</u>	<u>TIMES</u>	<u>INSTRUCTOR</u>	<u>CRS</u>	<u>GE</u>
17454	EXSCI	0102	INTRO TO EXERCISE SCIENCE	LEC	BRAD WEBTB BTBA		-	Preston,Cassandra	3	
				<i>Web course</i>						
19188	FORSCI	0201	INTRO TO EVIDENCE ANALYSIS	LEC	BRAD WEBTB BTBA		-	Choo,Robin	3	
				<i>Web course</i>						
17984	PEDC	0186	YOGA	CLB	BRAD WEBTB BTBA		-	Wolfe,Angela C.	1	GE:Physical Education
				<i>Web course</i>						
17966	PSY	0101	INTRODUCTION TO PSYCHOLOGY	LEC	BRAD WEBTB BTBA		-	McHugh,Rebecca Ann	3	GE:Behavioral Sciences
				<i>Web course</i>						

Dates: 5/14/2025 - 6/24/2025

<u>CRN</u>	<u>SUBJ</u>	<u>NUM</u>	<u>TITLE</u>	<u>TYPE</u>	<u>LOC</u>	<u>DAYS</u>	<u>TIMES</u>	<u>INSTRUCTOR</u>	<u>CRS</u>	<u>GE</u>
14003	CHEM	0102	GENERAL CHEMISTRY 2	LEC	BRAD FISHR 0208	T R	09:00 AM - 12:00 PM	Myers,Ryan Lee	4	GE:Physical Science
14004	CHEM	0102	GENERAL CHEMISTRY 2	LAB	BRAD FISHR 211E	R	01:00 PM - 05:00 PM	Myers,Ryan Lee	0	GE:Physical Science
12968	CHEM	0187	DRUGS AND SOCIETY	LEC	BRAD WEBTB BTBA		-	Soriano,David S	3	GE:Physical Science
				<i>Web course.</i>						
14797	CHEM	0188	DRUGS AND SOCIETY LAB	CLB	BRAD WEBTB BTBA		-	Soriano,David S	1	GE:Physical Science
				<i>Web course</i>						
14012	CHEM	0206	ORGANIC CHEMISTRY 1	LEC	BRAD FISHR 0207	M W	01:00 PM - 04:00 PM	Oloye,Femi Francis	3	GE:Physical Science
14798	CHEM	0207	ORGANIC CHEMISTRY 1 LAB	CLB	BRAD FISHR 212A	T	01:00 PM - 05:00 PM	Odorisio,Melissa Kai	1	GE:Physical Science
19195	COMM	0104	PUBLIC SPEAKING	LEC	BRAD WEBTB BTBA	MT WR	10:00 AM - 11:40 AM	Young,Birney Richard	3	GE:Arts
				<i>Class meets online synchronously (days/times listed)</i>						
12964	ECON	0102	INTRODUCTION TO MICROECONOMICS	LEC	BRAD WEBTB BTBA		-	Gajanan,Shailendra N	3	GE:Economics
				<i>Web course.</i>						
18738	ENG	0106	INTRODUCTION TO SHORT STORY	LEC	BRAD WEBTB BTBA	M W	05:30 PM - 08:45 PM	Tessmer,Gary	3	GE:Literature
				<i>Class meets online synchronously (days/times listed)</i>						
17456	MATH	0132	PRECALCULUS	LEC	BRAD FISHR 0207	M W F	12:30 PM - 03:30 PM	Choo,Charles C	4	GE:Comp Sci or Math Compt
16945	PHIL	0101	INTRODUCTION TO PHILOSOPHY	LEC	BRAD WEBTB BTBA		-	Morgan,Julia Marie	3	GE:Philosophical Inquiry
				<i>Web course</i>						

Dates: 5/14/2025 - 8/5/2025

<u>CRN</u>	<u>SUBJ</u>	<u>NUM</u>	<u>TITLE</u>	<u>TYPE</u>	<u>LOC</u>	<u>DAYS</u>	<u>TIMES</u>	<u>INSTRUCTOR</u>	<u>CRS</u>	<u>GE</u>
19218	BIOL	0213	HUMAN ANATOMY AND PHYSIOLOGY 2	LEC	BRAD WEBTB BTBA	M W	01:00 PM - 02:30 PM	Merwine,David Karl	3	GE:Life Science
				<i>Class meets online synchronously (days/times listed)</i>						
12965	GEOG	0101	WORLD REGIONAL GEOGRAPHY	LEC	BRAD WEBTB BTBA		-	Strickland,Amysue	3	GE:Cultures-Global
				<i>Web course.</i>						
15780	RADSC	1301	RADSCI CONTRACTUAL TERM	CLN	BRAD		-	Boser,Mary K	VAR	
				<i>BRMC</i>						
15781	RADSC	1401	RADSCI CONTRACTUAL TERM	CLN	BRAD		-	Boser,Mary K	VAR	
				<i>BRMC</i>						

Course schedule for Summer 2025 in order by start date

5/6/2025

Dates: 6/11/2025 - 7/8/2025

<u>CRN</u>	<u>SUBJ</u>	<u>NUM</u>	<u>TITLE</u>	<u>TYPE</u>	<u>LOC</u>	<u>DAYS</u>	<u>TIMES</u>	<u>INSTRUCTOR</u>	<u>CRS</u>	<u>GE</u>
17983	ENG	0101	ENGLISH COMPOSITION 1	LEC	BRAD WEBTB BTBA		-	Salvia,Matthew Paul	3	
				<i>Web course</i>						
16691	PS	1337	IDENTITY POLITICS	LEC	BRAD WEBTB BTBA		-	de Vries-Jordan,Helma G E	3	GE:Political Science-Global
				<i>Web course cross listed with SOC 1337</i>						
16693	PSY	0209	LIFESPAN DEVELOPMENT	LEC	BRAD WEBTB BTBA		-	McHugh,Rebecca Ann	3	GE:Behavioral Sciences
				<i>Web course</i>						
16692	SOC	1337	IDENTITY POLITICS	LEC	BRAD WEBTB BTBA		-	de Vries-Jordan,Helma G E	3	GE:Behavioral Sci-Global
				<i>Web course cross listed with PS 1337</i>						

Dates: 6/25/2025 - 8/5/2025

<u>CRN</u>	<u>SUBJ</u>	<u>NUM</u>	<u>TITLE</u>	<u>TYPE</u>	<u>LOC</u>	<u>DAYS</u>	<u>TIMES</u>	<u>INSTRUCTOR</u>	<u>CRS</u>	<u>GE</u>
19191	ADMJ	1405	PSYCHOLOGY AND CRIME	LEC	BRAD WEBTB BTBA		-	Gaskew,Tony	3	
				<i>Web course</i>						
15509	AFRCNA0215		MODERN AFRICAN-AMERICAN CINEMA	LEC	BRAD WEBTB BTBA		-	Ewert,Kevin Aubrey	3	GE:Arts
				<i>Web course</i>						
12966	ECON	0201	MONEY AND BANKING	LEC	BRAD WEBTB BTBA		-	Gajanan,Shailendra N	3	GE:Economics
				<i>Web course.</i>						
12967	ECON	0204	STATISTICAL METHODS	LEC	BRAD WEBTB BTBA		-	Gajanan,Shailendra N	4	GE:Computational Sciences
				<i>Web course</i>						
15350	FIN	1301	CORPORATE FINANCE	LEC	BRAD WEBTB BTBA		-	Crawford,John J	3	
				<i>Web course</i>						
19190	MATH	0140	CALCULUS 1	LEC	BRAD FISHR 0207	M W F	12:30 PM - 03:30 PM	Choo,Charles C	4	GE:Comp Sci or Math Compt
18745	PHIL	0110	ETHICS	LEC	BRAD WEBTB BTBA		-	Morgan,Julia Marie	3	GE:Philosophical Inquiry
				<i>Web course</i>						
14011	THEA	0203	PLAY ANALYSIS	LEC	BRAD WEBTB BTBA		-	Ewert,Kevin Aubrey	3	GE:Arts
				<i>Web course.</i>						

Dates: 7/9/2025 - 8/5/2025

<u>CRN</u>	<u>SUBJ</u>	<u>NUM</u>	<u>TITLE</u>	<u>TYPE</u>	<u>LOC</u>	<u>DAYS</u>	<u>TIMES</u>	<u>INSTRUCTOR</u>	<u>CRS</u>	<u>GE</u>
17451	ENG	0102	ENGLISH COMPOSITION 2	LEC	BRAD WEBTB BTBA	MT WR	09:00 AM - 11:30 AM	Kula,Catherine Anne	3	
				<i>Class meets online synchronously (days/times listed)</i>						
19192	HIST	1328	FASCISM AND NEO-FASCISM	LEC	BRAD WEBTB BTBA		-	Flanagan,Drew Edward	3	GE:History-Global
				<i>Web course</i>						

Academic Internships at Pitt-Bradford

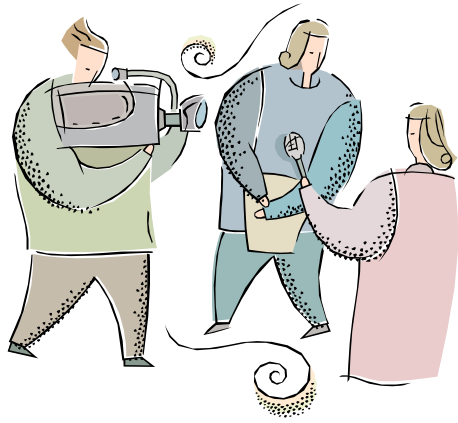

Students seeking information regarding internship opportunities and guidance on the process may contact Shannon Ridenour Commons 202, 814-362-5059
<https://experience.pitt.edu/meetings/599710/30>

An academic internship is a carefully planned and monitored work experience that meets specific learning goals related to an academic field of study. There should be a relationship between the practical experience gained in an internship and the academic work done in the classroom.

Internships allow students to acquire hands-on, practical experience and develop key competencies and critical skills in their chosen field of study.

Undergraduate students at Pitt-Bradford can earn between one and six credits for internships. No more than 6 credits of internship may be taken at any one time. A minimum of 45 on-site hours must be completed per credit hour earned.

Some students elect to participate in an internship experience and not receive academic credit.

Approval of an academic internship application is contingent upon satisfaction of the following requirements:

Junior standing

Good academic standing and meeting the requirements of the major

Completion of the Internship Proposal ([Internship Proposal Form](#))

Approval of the faculty intern supervisor, the student's academic advisor, the division chair and the vice president and dean of academic affairs.

Undergraduate RESEARCH Opportunities!

All students in their sophomore year or beyond are encouraged to consider doing directed research in their major. Such courses prove valuable for pursuing special research interests, preparing for the job market and enhancing one's competitiveness for graduate school.

Funding is available to help underwrite the costs associated with undergraduate research, including conference travel.

A Summer Undergraduate Research Assistant program is also available, which includes on-campus housing and a stipend.



For more information, contact Dr. Warren Fass, Director of Undergraduate Research, at 362-7577 (fass@pitt.edu); the Office of Academic Affairs; or any member of the faculty.